

TCU High School Band Camp Auditions

Set 3

Bb Concert Scale

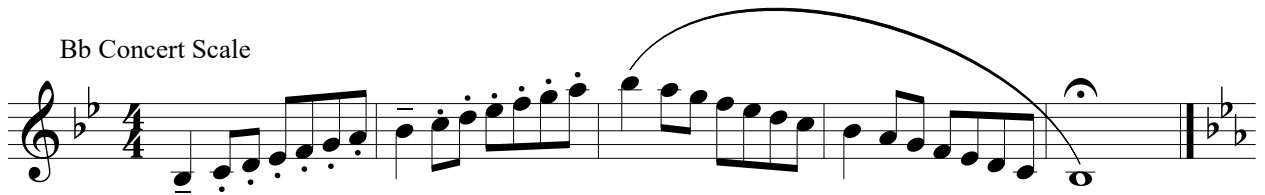

Eb Concert Scale

C Concert Scale

C Chromatic Scale

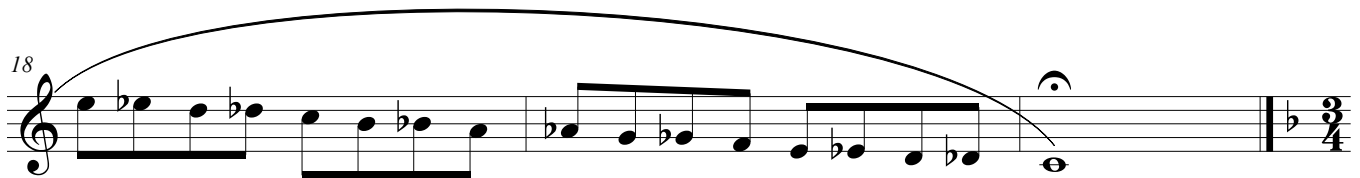
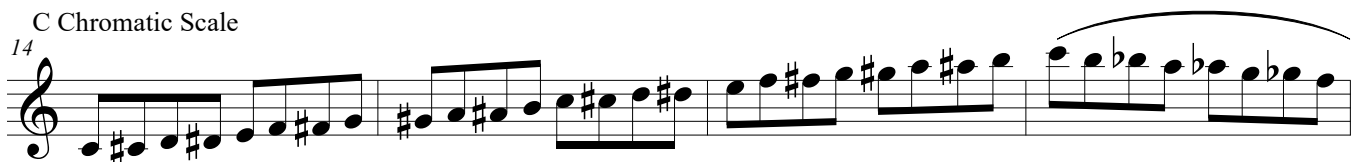

Lento espressivo ♩ = 60

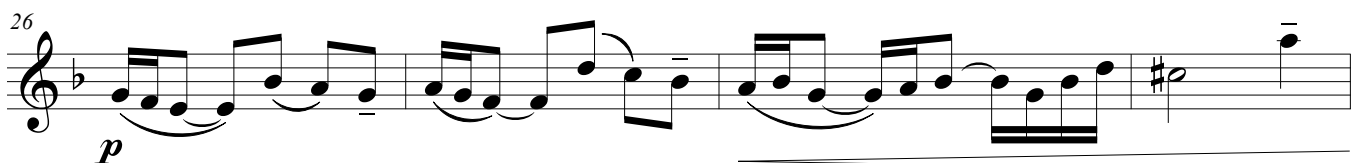

34 *ff* *Moderato* (♩ = 75-80) *mp* *rit.* *pp*

38 *f*

42 *mp*

46 *f* *subito p*

50 *mf* *f*
