

**TCU Jazz Ensemble Auditions
Rotation A**

In addition to the prepared music listed below, all musicians will sight read and have the option to improvise if they would like to be considered as a jazz soloist. Due to COVID-19, audition times will be posted at a later date but you should expect these to occur during Band Camp Week. Rehearsals will begin on August 17, 2020. Contact Mr. Eckert if you have any questions. Good luck!!

SAXOPHONES

Alto: "Green Dolphin" Etude (complete)

Tenor: "Bird Blues" Etude (complete)

Baritone: "Green Dolphin" Etude (complete)

TRUMPET "Satin Doll" Etude
"I Got Rhythm" Etude

TROMBONE "C Jam" Etude
"I Got Rhythm " Etude

BASS TROMBONE

Unparliamentary Language/Flyin' Home (excerpts)

DRUMS

Rompin' At The Reno (fast swing)

There's the Rub (funky shuffle)

*Drummers will also be asked to demonstrate a variety of styles (swing, funk, latin, etc.)

PIANO

Rompin' At The Reno (fast swing)

There's the Rub (funky shuffle)

You Stepped Out of a Dream/Mr. P.C. - changes & one solo chorus

BASS

Rompin' At The Reno (fast swing)

There's the Rub (funky shuffle)

You Stepped Out of a Dream/Mr. P.C. - changes & one solo chorus

GUITAR

Rompin' At The Reno (fast swing)

There's the Rub (funky shuffle)

You Stepped Out of a Dream/Mr. P.C. - changes & one solo chorus

IMPROVISATION (All Instruments)

You Stepped Out of a Dream - one chorus melody and one solo chorus
Mr. P.C. - one chorus melody and one solo chorus

Rotation A
Jazz Ensemble
Audition Music
Bass

SIERRA MUSIC PRESENTS
BENNY CARTER'S "KANSAS CITY SUITE"

TCU BAND
2 3 1 5

ROMPIN' AT THE RENO

AS RECORDED BY THE COUNT BASIE ORCHESTRA (ROULETTE)

BASS

BENNY CARTER

$\text{♩} = 200$ FAST SWING

8

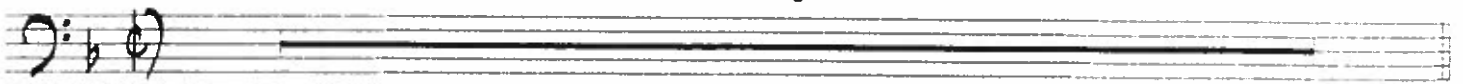

9 Dmi A7 Dmi A Dmi A7 Dmi D7

13 ^{nc} Gmi D7 Gmi Boim ¹ F ^(b) Bb7 E_{mi}7-5 A7+5

19 F C F C_{mi}7

21 F7 Bb9

E_{mi}7-5 A7-5 27 Dmi A7 Dmi A7

ROMPIN' AT THE RENO - BASS - PG. 2

29 Dmi A7 Dmi D7 Gmi D7 Gmi Boim

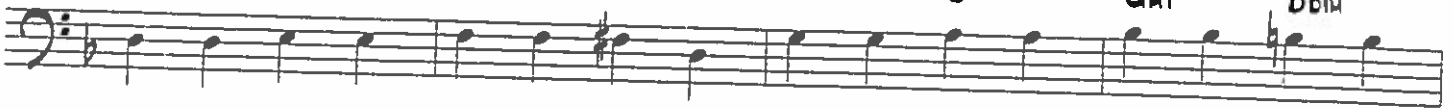

F C F A7 35 Dmi A7 Dmi A7

37 Dmi A7 Dmi D7 Gmi D7 Gmi Boim

F Bb7 Emi7-5 A7+5 43 Dmi A7 Dmi A7

45 Dmi A7 Dmi D7 Gmi D7 Gmi Boim

F C Boim F Boim 51 Cmi7 (TENSOR SOLO) F7

55 Cmi7 F7 Bb9

A7 Eb9 59 Dmi A7 Dmi A7

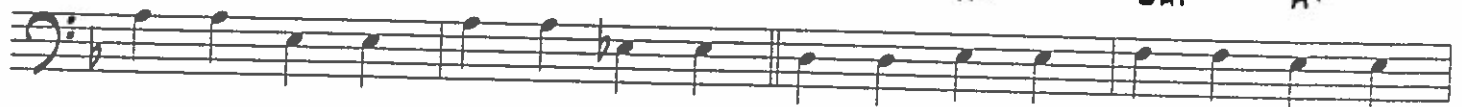

61 Dmi A7 Dmi D7 Gmi D7 Gmi Boim

As Recorded by Gordon Goodwin's Big Phat Band

TOOL #110

THERE'S THE RUB

2003

BASS

HALF-TIME SHUFFLE FEEL

GORDON GOODWIN (ASCAP)

♩ = 108 (♩ - ♩[♯])

2ND TIME ONLY

11. You Stepped Out Of A Dream

PLAY 5 TIMES (♩ = 126)

By Nacio Herb Brown & Gus Kahn

CA

DbΔ

Bb- LATIN Eb7

1. AbΔ

G- C7 FA A-

D7 Eb- Ab7 D- G7

2. Gb7+4 F7

Dø G7+9 CA 3 E- A7 3

D- G7 ⊕ CA 3 D- G7

SOLOS

CA DbΔ Bb- Eb7 1. AbΔ

G- C7 FA A- D7 Eb- Ab7 D- G7

2. Gb7+4 F7 Dø G7+9 CA F7+4

E- A7 D- G7 ⊕ CA D- G7

⊕ Eø A7+9 D- G7+9 CA

FA BbΔ EbΔ AbΔ DbΔ CA+4

13. Mr. P.C.

PLAY 20 TIMES (♩ = 200)

By John Coltrane

SOLOS

Repeat Over & Over