

**TCU Jazz Ensemble Auditions
Fall 2019**

In addition to the prepared music listed below, all musicians will sight read and have the option to improvise if they would like to be considered as a jazz soloist. Auditions will take place August 21-25, 2019. Rehearsals will begin on August 26, 2019. Contact Mr. Eckert if you have any questions. Good luck!!

SAXOPHONE

Alto: "Flying Home": Letter A-B; Letter D through E
"Full Moon Tea Party" Letter A-B

Tenor: "Flying Home" Letter D through E
"Full Moon Tea Party" Letter A through B

Baritone: "Flying Home" Letter D through E
"Full Moon Tea Party" Letter C

TRUMPET

"Flying Home" Letter A-B
"Full Moon Tea Party" Letter C
"Unparliamentary Language" Opening, then Letter E-F

TROMBONE

"Flying Home" Letter D through E
"Full Moon Tea Party" Letter A-B
"Unparliamentary Language" Opening through Letter D

BASS TROMBONE

"Flying Home" Letter A through B
"Full Moon Tea Party" Letter A-B
"Unparliamentary Language" Opening through Letter F

DRUMS

"Flying Home" Fast swing
"Full Moon Tea Party" Written Groove
"Unparliamentary Language" Latin Groove/Half-time Funk
*Drummers will also be asked to demonstrate a variety of styles (swing, funk, latin, etc.)

PIANO

"Flying Home" Letter A (fast swing)
"Full Moon Tea Party" (written groove)
"Unparliamentary Language" (written part)
"Lullaby of the Leaves" & "Love for Sale"-changes & one solo chorus

BASS

"Flying Home" Letter A (fast swing)
"Full Moon Tea Party" (written groove)
"Unparliamentary Language" (written part)
"Lullaby of the Leaves" & "Love For Sale"-changes & one solo chorus

GUITAR

"Full Moon Tea Party" (written groove)
"Unparliamentary Language" (written part)
"Lullaby of the Leaves" & "Love For Sale"-changes & one solo chorus

IMPROVISATION (All Instruments)

"Lullaby of the Leaves"-one chorus melody and one solo chorus
"Love For Sale"-one chorus melody and one solo chorus

Jazz
Ensemble
Audition
Music
Alto Sax

ALTO SAX 1

TCU BAND

2 4 8 1 - -

FLYING HOME

LIONEL HAMPTON
ARR. TOMMY NEWSOM

SWING ♩ = 168

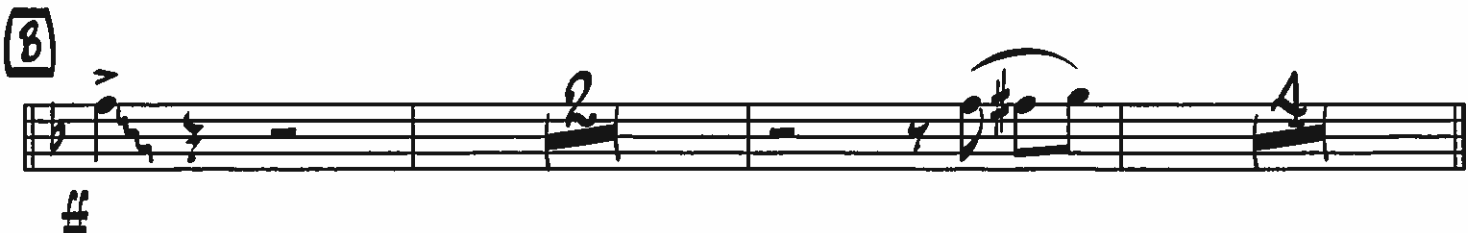
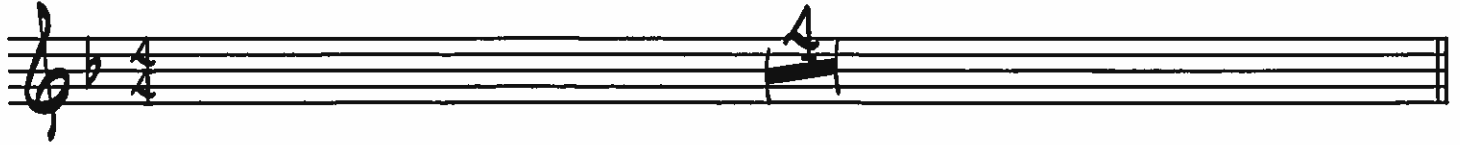

sub p

ALTO SAXOPHONE 1

TCU BAND

2 4 5 6 - -

FULL MOON TEA PARTY

♩ = 80 GROOVE W/SWING SUBDIVISION

ERIK APPLIGATE (BMI)

14. Lullaby Of The Leaves

6 CHORUSES (♩ = 144)

By Bernice Petkere & Joe Young

E_b

8. Love For Sale

E_b

Words and Music by Cole Porter

PLAY 3 CHORUSES (♩ = 240)
